

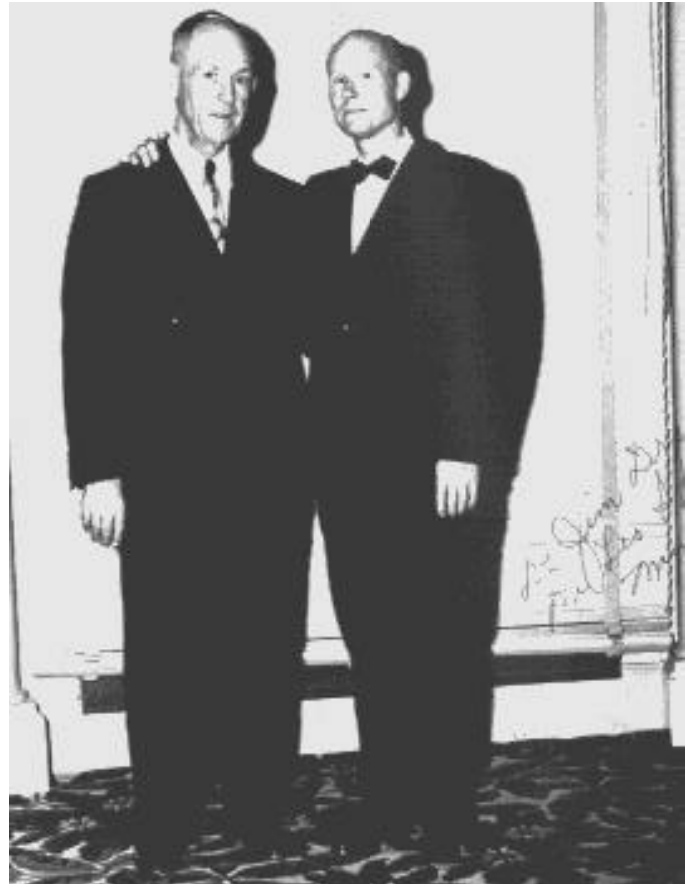

"Early administrators at the Texas Chiropractic College" H.E. Turley is on far left; photo courtesy of Texas Chiropractic College



Herbert E. Weiser, D.C.



Jim Drain, D.C. and Leo Spears, D.C., May 1950



"An early exterior view, circa 1925, of the Texas Chiropractic College, San Antonio, Texas" (Peterson & Wiese, 1995, p. 376)





"Homecoming and Convention, Cleveland Chiropractic College, July 21-22, 1934, Kansas City, Mo."; second from left is James R. Drain, D.C., to his right, James E. Slocum, D.C., to his right, Carl S. Cleveland, D.C.; second from right is Sylva L. Ashworth, D.C., to her right is daughter Ruth R. Cleveland, D.C.



“Graduation - May 1948, Dr. Jim Drain, President of T.C.C.” from *TCC Review* 1980 (June); 6(2): inside front cover

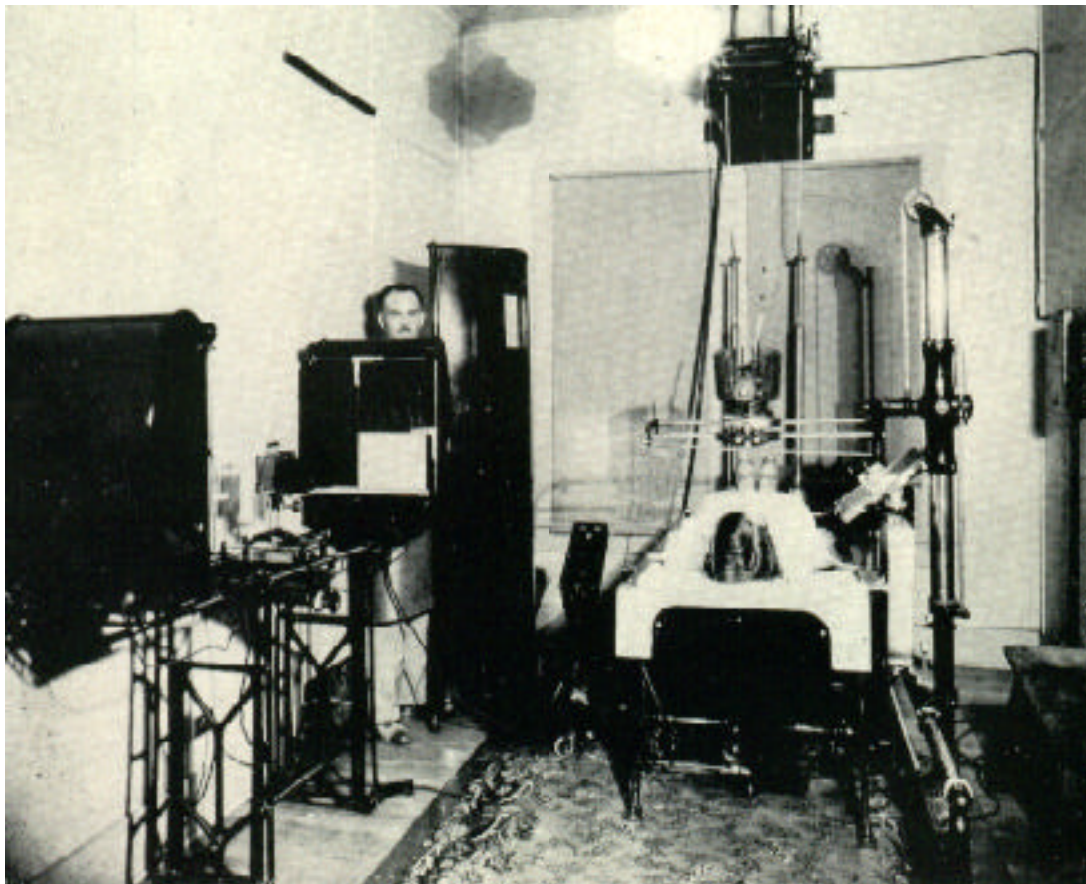

“The X-ray Laboratory of the Texas Chiropractic College”; from Turley HE. *X-ray in chiropractic*. San Antonio TX: Texas Chiropractic College, 1937