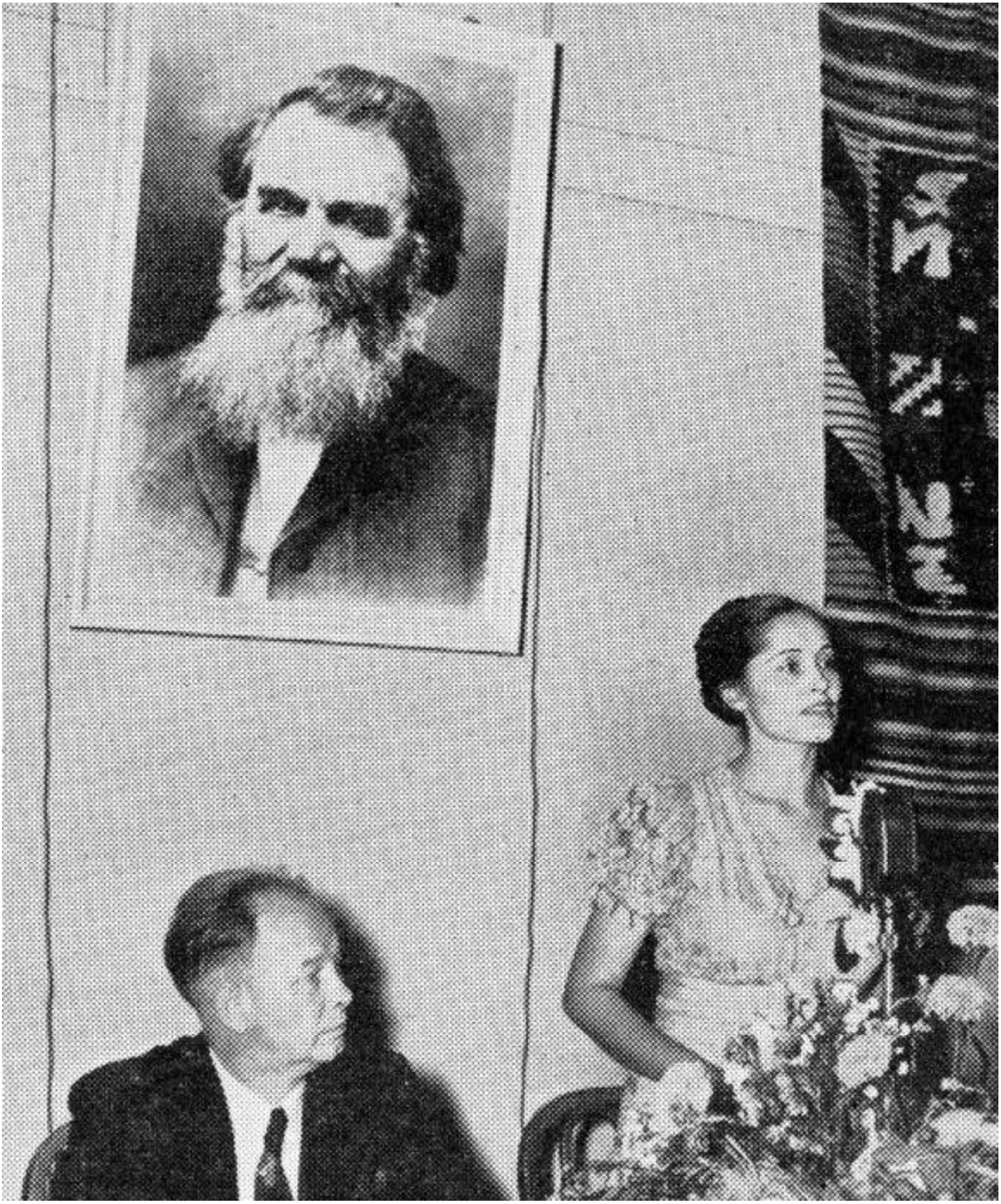

Cooley_CS&Mrs-1939 Sept JNCA.jp